

PROPOSED UPGRADE WORKS TO LESCHANGIE ROAD – 5m WIDE CARRIAGEWAY WITH 1.5m WIDE FOOTPATH RUNNING ALONG SIDE

Do not scale from this drawing.

SAFETY HEALTH AND ENVIRONMENTAL INFORMATION

IN ADDITION TO THE HAZARD/RISKS NORMALLY ASSOCIATED WITH THE TYPES OF WORK DETAILED ON THIS DRAWING, NOTE THE FOLLOWING RISKS AND INFORMATION.

RISKS LISTED HERE ARE NOT EXHAUSTIVE. REFER TO DESIGN ASSESSMENT FORM NO.

CONSTRUCTION EXISTING UTILITIES SERVICES – REFER TO UTILITIES RECORDS AND LOCATE SERVICES ON SITE.
WORKING ON EXISTING CARRIAGEWAY – APPROPRIATE TRAFFIC MANAGEMENT SHALL BE PROVIDED.

DEMOLITION

FOR INFORMATION RELATING TO USE, CLEANING AND MAINTENANCE SEE THE HEALTH AND SAFETY FILE

IT IS ASSUMED THAT ALL WORKS WILL BE CARRIED OUT BY A COMPETENT CONTRACTOR WORKING, WHERE APPROPRIATE, TO AN APPROVED METHOD STATEMENT.

- LEGEND**
- ADOPTABLE CARRIAGEWAY
 - ADOPTABLE FOOTPATH
 - TACTILE PAVING AT PEDESTRIAN CROSSING POINT

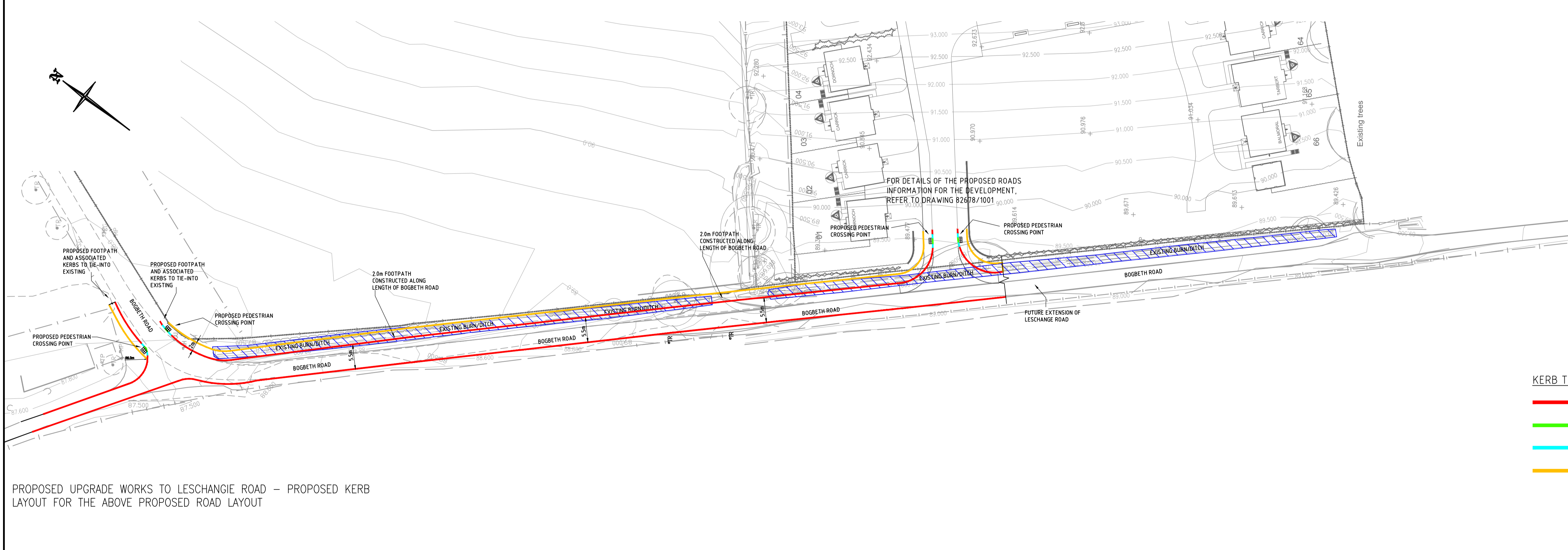

PROPOSED UPGRADE WORKS TO LESCHANGIE ROAD – PROPOSED KERB LAYOUT FOR THE ABOVE PROPOSED ROAD LAYOUT

- KERB TYPE LEGEND (DRAWING MUST BE IN COLOUR)**
- HALF BATTERED ROAD KERB
 - BULLNOSED ROAD KERB FACING ROAD
 - TAPER ROAD KERB
 - BULLNOSED EDGING KERB

Rev.	Date	Description	Drawn	Checked	Approved
A	06/01/16	PROPOSAL UPDATED AS PER COMMENTS RECEIVED FROM BARRATT	HL	FM	JS

Notes:

5 0 5 10 15 20 25
SCALE 1:500 metres

This is the plan / drawing / specification referred to in the application

Signed

Dated

For Fairhurst

Client:

Project Title:

SITE EXTENSION AT BOGBETH ROAD KEMNAY

Drawing Title:

PROPOSED LESCHANGIE ROAD UPGRADE WORKS

FAIRHURST

88 Queens Road, ABERDEEN, AB15 4YD
Tel: 01224 321 222 Fax: 01224 323 201

Scale at A1: 1:500

Drawn: FM	Checked: JS	Approved: JS
Date: 06/01/16	Date: 06/01/16	Date: 06/01/16

Drawing No.: 82678/1011

Revision: A